

F.No.22012/01/2015-E.I-ES(65418)
GOVERNMENT OF INDIA
MINISTRY OF AGRICULTURE & FARMERS WELFARE
(Department of Agriculture & Farmers Welfare)
DIRECTORATE OF ECONOMICS & STATISTICS
(Estt. Section)

119 F Wing, Shastri Bhawan, New Delhi,
Dated the 15th December, 2022

With approval of the Competent Authority, and in supersession of this Directorate's earlier office order related to work allocation, the new work allocations amongst the Adviser(s) of this Directorate are as under:-

S.No.	Name of the Adviser(s)	Work assigned (Divisions)
1.	Dr. Promodita Sathish	AER, CC and Publication
2.	Shri Anil Kumar Sharma	FE, IAC and Admn matters relating to Group A, B & C
3.	Smt. Ruchika Gupta	AS, ASI and RTCF Cell
4.	Smt. Honey C.H.	CS and Coordination
5.	Shri S. Arputhaswamy	P&M, Library and RTI (Appl Authority)
6.	Shri Manoj Kumar Gupta	SDDS and Hindi
7.	Shri Navin Kumar Vidyarthi	CFCC, Wages and Head of the Department (HoD)

(Anil Kumar Sharma)
Adviser (Admn.)

1. All Advisers and Sr. PPS to Sr.ESA
2. Assistant Economic Adviser (Coordination Division)
3. PS to Joint Director (Admn.) Directorate of Economics & Statistics, Shastri Bhavan
4. NIC, Room No.341, Krishi Bhavan, New Delhi with the request to upload the above information on the web-site of the Directorate
5. All Sections/Divisions of DES
6. Office Order Register/Guard File/Notice Board.

F.No.22012/01/2015-E.I-ES (65418)
GOVERNMENT OF INDIA
MINISTRY OF AGRICULTURE & FARMERS WELFARE
(Department of Agriculture & Farmers Welfare)
DIRECTORATE OF ECONOMICS & STATISTICS
(Estt. Section)

119 F Wing, Shastri Bhawan, New Delhi,
Dated the 28th December, 2022

OFFICE ORDER

Subject: Arrangement of Link Officers at the level of Adviser's in the Directorate of Economics and Statistics - reg.

With approval of the Competent Authority and in supersession of earlier order on the subject cited above, the Arrangement of Link Officers at the level of Adviser in this Directorate will now be as per the Annexure, with immediate effect and until further orders.

Encl: As above



(Anil Kumar Sharma)
Adviser (Admn.)

Distribution:

1. All Advisers and Sr. PPS to Sr.ESA
2. All Directors/ Joint Directors, DES
3. PS to Joint Director (Admn.) Directorate of Economics & Statistics, Shastri Bhavan
4. NIC, Room No.341, Krishi Bhavan, New Delhi with the request to upload the above information on the web-site of the Directorate
5. All Sections/Divisions of DES
6. Office Order Register/Guard File/Notice Board

Annexure

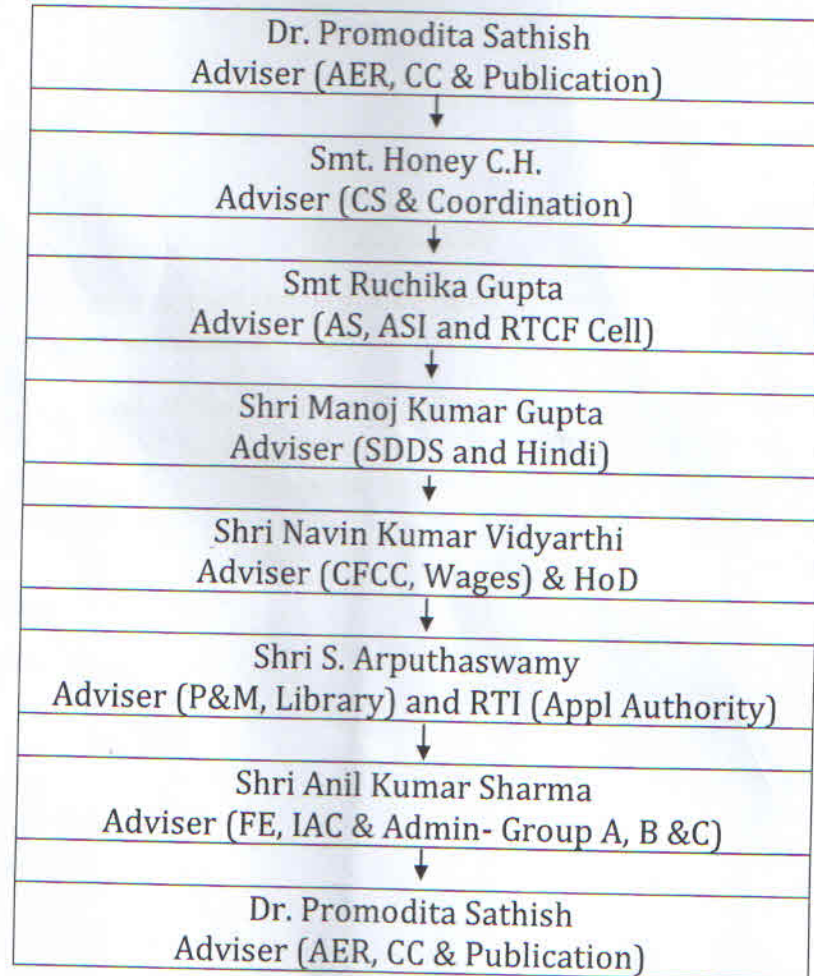
**Arrangement of Link Officer at the level of Adviser's
in the Directorate of Economics and statistics**



Note : Officer immediate below will be the link officer and his / her absence, next below will be the link officer and so in running loop.